

Período de certificación: Intersemestral 2013-II (Diciembre 2013)

Curso: Teoría de la organización en el contexto global

Academia: Ciencia Política y Administración Urbana

Colegio: Humanidades y Ciencias Sociales

Tabla 1. Resultados globales de los estudiantes inscritos a la certificación

| | |
|------------------------------|-----|
| Total de estudiantes: | 245 |
| Turno matutino: | 153 |
| Turno vespertino: | 92 |

| Plantel | C | | | NC | | | NP | | | Total |
|--------------|------------|-----------|------------|----------|-----------|-----------|-----------|-----------|-----------|------------|
| | M | V | Sub total | M | V | Sub total | M | V | Sub total | |
| DV | 21 | 19 | 40 | 2 | 1 | 3 | 0 | 2 | 2 | 45 |
| CH | | | | | | | | | | |
| CL | 19 | 14 | 33 | 1 | 2 | 3 | 7 | 4 | 11 | 47 |
| SLT | 52 | 16 | 68 | 1 | 3 | 4 | 13 | 0 | 13 | 85 |
| CUAUT | 26 | 15 | 41 | 3 | 12 | 15 | 8 | 4 | 12 | 68 |
| Total | 118 | 64 | 182 | 7 | 18 | 25 | 28 | 10 | 38 | 245 |

C: Obtuvieron la certificación, **NC:** No obtuvieron la certificación, **NP:** No se presentaron; **M:** Turno matutino, **V:** Turno vespertino
DV: Del Valle, **CH:** Centro Histórico, **CL:** Casa Libertad, **SLT:** San Lorenzo Tezonco, **CUAUT:** Cuauhtémoc

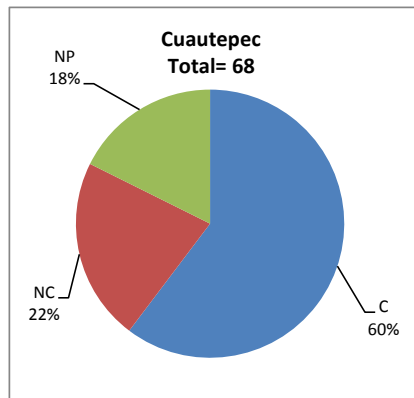
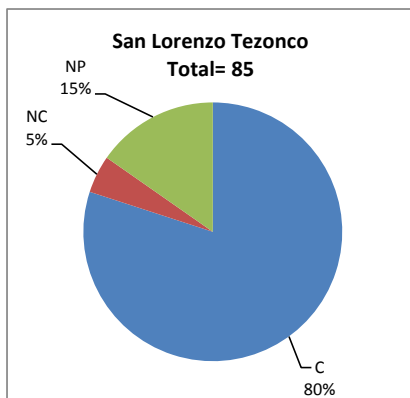
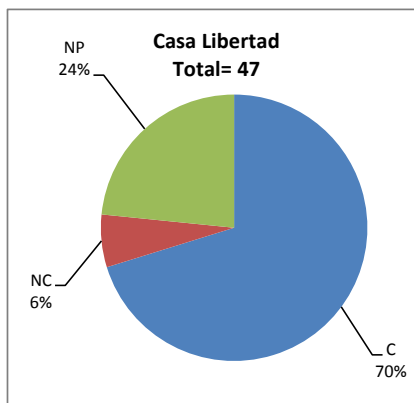
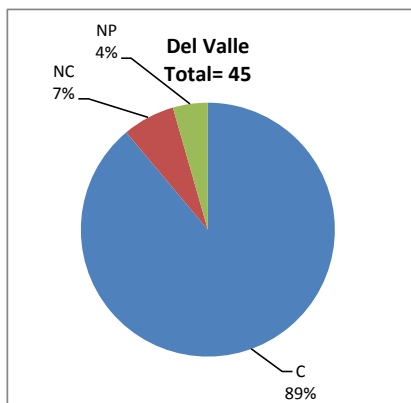

BALANCE DE RESULTADOS

Tabla 2. Resultados de los estudiantes que obtuvieron la certificación

| | |
|------------------------------|-----|
| Total de estudiantes: | 182 |
| Turno matutino: | 118 |
| Turno vespertino: | 64 |

| Plantel | "7" | | | "8" | | | "9" | | | "10" | | | Total |
|--------------|-----------|----------|-----------|-----------|-----------|-----------|-----------|-----------|-----------|-----------|-----------|-----------|------------|
| | M | V | Sub total | M | V | Sub total | M | V | Sub total | M | V | Sub total | |
| DV | 3 | 2 | 5 | 8 | 0 | 8 | 6 | 9 | 15 | 4 | 8 | 12 | 40 |
| CH | | | | | | | | | | | | | |
| CL | 1 | 1 | 2 | 10 | 4 | 14 | 7 | 7 | 14 | 1 | 2 | 3 | 33 |
| SLT | 1 | 0 | 1 | 5 | 2 | 7 | 16 | 9 | 25 | 30 | 5 | 35 | 68 |
| CUAUT | 6 | 5 | 11 | 11 | 6 | 17 | 7 | 4 | 11 | 2 | 0 | 2 | 41 |
| Total | 11 | 8 | 19 | 34 | 12 | 46 | 36 | 29 | 65 | 37 | 15 | 52 | 182 |

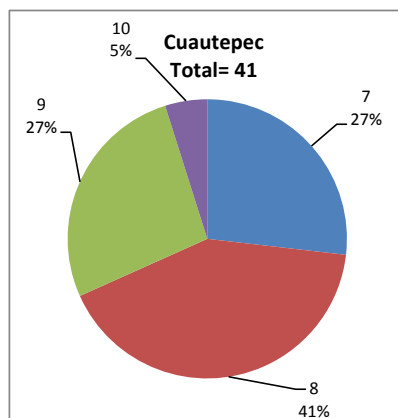
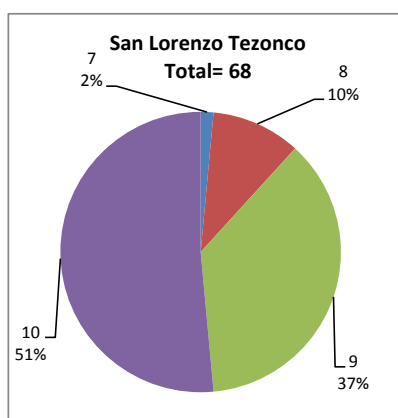
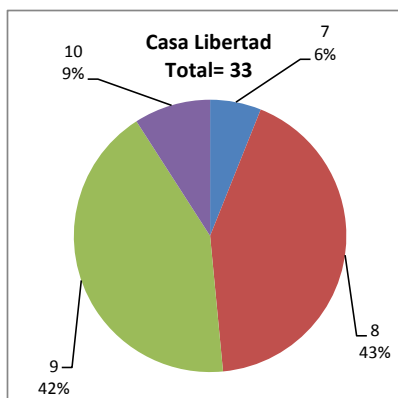
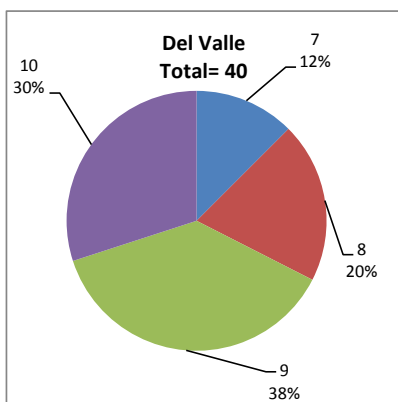

DESGLOSE DE RESULTADOS

Este apartado tiene como objetivo incluir información más detallada sobre el Balance de Resultados, así como proporcionar mayores elementos de análisis a los profesores y academias.

La información que se adiciona es un comparativo de los resultados que obtuvieron los estudiantes en los siguientes casos:

- Estudiantes inscritos a la certificación y al curso en Registro Escolar (que se supone asistieron a clases); y
- Estudiantes inscritos solamente a la certificación

ESTUDIANTES QUE SOLICITARON LA CERTIFICACIÓN

Tabla 3. Datos generales de los estudiantes

Estudiantes inscritos

| Plantel | Total a la certificación | Al curso* | Al curso y a la certificación | Sólo a la certificación |
|---------|--------------------------|-----------|-------------------------------|-------------------------|
| DV | 45 | 55 | 37 | 8 |
| CH | | | | |
| CL | 47 | 48 | 33 | 14 |
| SLT | 85 | 81 | 61 | 24 |
| CUAUT | 68 | 58 | 42 | 26 |
| Total | 245 | 242 | 173 | 72 |

* Estudiantes inscritos al curso en Registro Escolar

Tabla 4. Resultados de los estudiantes inscritos al curso y a la certificación

| Plantel | C | | | NC | | | NP | | | Total |
|---------|----|----|-----------|----|----|-----------|----|---|-----------|-------|
| | M | V | Sub total | M | V | Sub total | M | V | Sub total | |
| DV | 17 | 15 | 32 | 2 | 1 | 3 | 0 | 2 | 2 | 37 |
| CH | | | | | | | | | | |
| CL | 16 | 10 | 26 | 0 | 1 | 1 | 5 | 1 | 6 | 33 |
| SLT | 40 | 14 | 54 | 1 | 2 | 3 | 4 | 0 | 4 | 61 |
| CUAUT | 17 | 9 | 26 | 2 | 7 | 9 | 6 | 1 | 7 | 42 |
| Total | 90 | 48 | 138 | 5 | 11 | 16 | 15 | 4 | 19 | 173 |

Tabla 4.1 Resultados de los estudiantes que obtuvieron la certificación

| Plantel | "7" | | | "8" | | | "9" | | | "10" | | | Total |
|---------|-----|---|-----------|-----|---|-----------|-----|----|-----------|------|----|-----------|-------|
| | M | V | Sub total | M | V | Sub total | M | V | Sub total | M | V | Sub total | |
| DV | 1 | 1 | 2 | 8 | 0 | 8 | 4 | 8 | 12 | 4 | 6 | 10 | 32 |
| CH | | | | | | | | | | | | | |
| CL | 1 | 1 | 2 | 9 | 3 | 12 | 6 | 5 | 11 | 0 | 1 | 1 | 26 |
| SLT | 0 | 0 | 0 | 4 | 1 | 5 | 15 | 9 | 24 | 21 | 4 | 25 | 54 |
| CUAUT | 2 | 2 | 4 | 9 | 4 | 13 | 6 | 3 | 9 | 0 | 0 | 0 | 26 |
| Total | 4 | 4 | 8 | 30 | 8 | 38 | 31 | 25 | 56 | 25 | 11 | 36 | 138 |

Tabla 5. Resultados de los estudiantes inscritos sólo a la certificación

| Plantel | C | | | NC | | | NP | | | Total |
|---------|----|----|-----------|----|---|-----------|----|---|-----------|-------|
| | M | V | Sub total | M | V | Sub total | M | V | Sub total | |
| DV | 4 | 4 | 8 | 0 | 0 | 0 | 0 | 0 | 0 | 8 |
| CH | | | | | | | | | | |
| CL | 3 | 4 | 7 | 1 | 1 | 2 | 2 | 3 | 5 | 14 |
| SLT | 12 | 2 | 14 | 0 | 1 | 1 | 9 | 0 | 9 | 24 |
| CUAUT | 9 | 6 | 15 | 1 | 5 | 6 | 2 | 3 | 5 | 26 |
| Total | 28 | 16 | 44 | 2 | 7 | 9 | 13 | 6 | 19 | 72 |

Tabla 5.1 Resultados de los estudiantes que obtuvieron la certificación

| Plantel | "7" | | | "8" | | | "9" | | | "10" | | | Total |
|---------|-----|---|-----------|-----|---|-----------|-----|---|-----------|------|---|-----------|-------|
| | M | V | Sub total | M | V | Sub total | M | V | Sub total | M | V | Sub total | |
| DV | 2 | 1 | 3 | 0 | 0 | 0 | 2 | 1 | 3 | 0 | 2 | 2 | 8 |
| CH | | | | | | | | | | | | | |
| CL | 0 | 0 | 0 | 1 | 1 | 2 | 1 | 2 | 3 | 1 | 1 | 2 | 7 |
| SLT | 1 | 0 | 1 | 1 | 1 | 2 | 1 | 0 | 1 | 9 | 1 | 10 | 14 |
| CUAUT | 4 | 3 | 7 | 2 | 2 | 4 | 1 | 1 | 2 | 2 | 0 | 2 | 15 |
| Total | 7 | 4 | 11 | 4 | 4 | 8 | 5 | 4 | 9 | 12 | 4 | 16 | 44 |