

**Período de certificación:** Intersemestral 2013-II (Diciembre 2013)

**Curso:** Análisis de políticas públicas

**Academia:** Ciencia Política y Administración Urbana

**Colegio:** Humanidades y Ciencias Sociales

**Tabla 1. Resultados globales de los estudiantes inscritos a la certificación**

|                              |     |
|------------------------------|-----|
| <b>Total de estudiantes:</b> | 165 |
| <b>Turno matutino:</b>       | 76  |
| <b>Turno vespertino:</b>     | 89  |

| Plantel      | C         |           |            | NC       |           |           | NP       |          |           | Total      |
|--------------|-----------|-----------|------------|----------|-----------|-----------|----------|----------|-----------|------------|
|              | M         | V         | Sub total  | M        | V         | Sub total | M        | V        | Sub total |            |
| DV           | 0         | 15        | 15         | 0        | 0         | 0         | 0        | 0        | 0         | 15         |
| CH           |           |           |            |          |           |           |          |          |           |            |
| CL           | 13        | 8         | 21         | 1        | 5         | 6         | 2        | 1        | 3         | 30         |
| SLT          | 42        | 12        | 54         | 0        | 0         | 0         | 3        | 3        | 6         | 60         |
| CUAUT        | 7         | 32        | 39         | 6        | 10        | 16        | 2        | 3        | 5         | 60         |
| <b>Total</b> | <b>62</b> | <b>67</b> | <b>129</b> | <b>7</b> | <b>15</b> | <b>22</b> | <b>7</b> | <b>7</b> | <b>14</b> | <b>165</b> |

**C:** Obtuvieron la certificación, **NC:** No obtuvieron la certificación, **NP:** No se presentaron; **M:** Turno matutino, **V:** Turno vespertino  
**DV:** Del Valle, **CH:** Centro Histórico, **CL:** Casa Libertad, **SLT:** San Lorenzo Tezonco, **CUAUT:** Cuauhtémoc

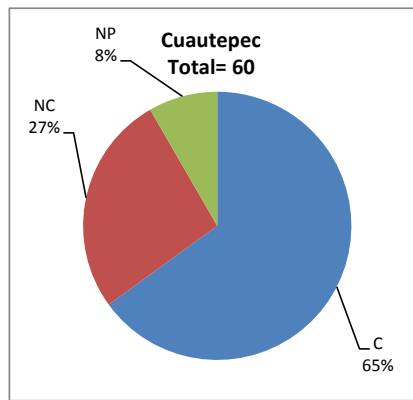
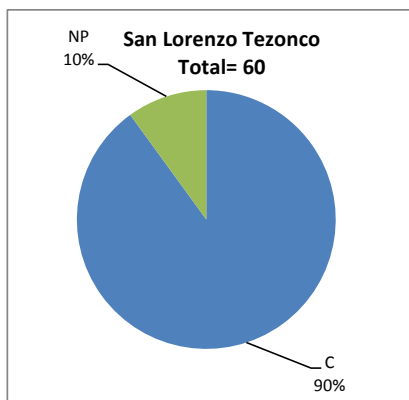
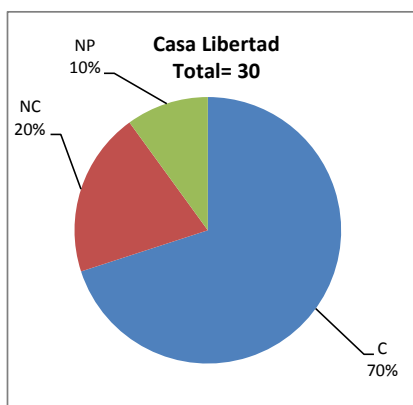
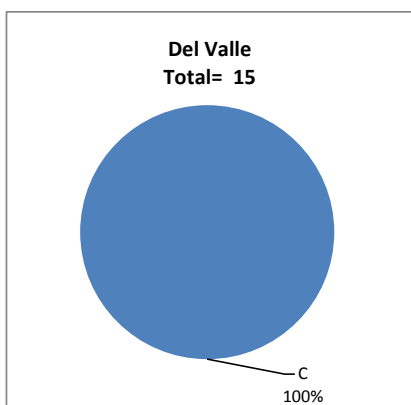

## BALANCE DE RESULTADOS

Tabla 2. Resultados de los estudiantes que obtuvieron la certificación

|                              |     |
|------------------------------|-----|
| <b>Total de estudiantes:</b> | 129 |
| <b>Turno matutino:</b>       | 62  |
| <b>Turno vespertino:</b>     | 67  |

| Plantel      | "7"      |          |           | "8"      |           |           | "9"       |           |           | "10"      |          |           | Total      |
|--------------|----------|----------|-----------|----------|-----------|-----------|-----------|-----------|-----------|-----------|----------|-----------|------------|
|              | M        | V        | Sub total | M        | V         | Sub total | M         | V         | Sub total | M         | V        | Sub total |            |
| DV           | 0        | 3        | 3         | 0        | 3         | 3         | 0         | 5         | 5         | 0         | 4        | 4         | 15         |
| CH           |          |          |           |          |           |           |           |           |           |           |          |           |            |
| CL           | 2        | 1        | 3         | 0        | 3         | 3         | 6         | 4         | 10        | 5         | 0        | 5         | 21         |
| SLT          | 1        | 0        | 1         | 2        | 10        | 12        | 19        | 2         | 21        | 20        | 0        | 20        | 54         |
| CUAUT        | 4        | 4        | 8         | 2        | 18        | 20        | 1         | 8         | 9         | 0         | 2        | 2         | 39         |
| <b>Total</b> | <b>7</b> | <b>8</b> | <b>15</b> | <b>4</b> | <b>34</b> | <b>38</b> | <b>26</b> | <b>19</b> | <b>45</b> | <b>25</b> | <b>6</b> | <b>31</b> | <b>129</b> |

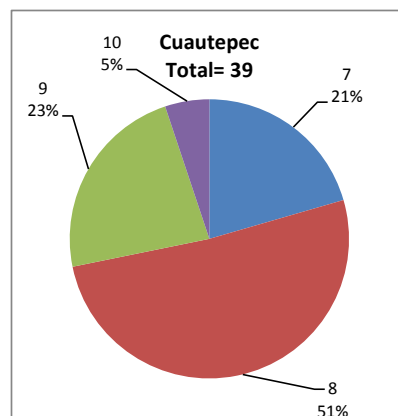
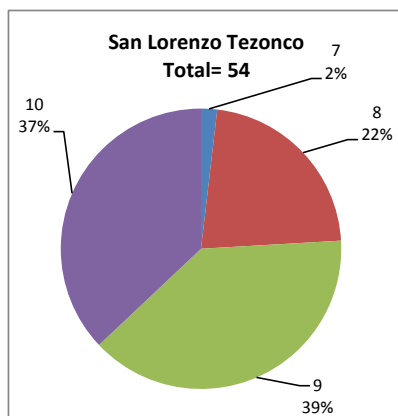
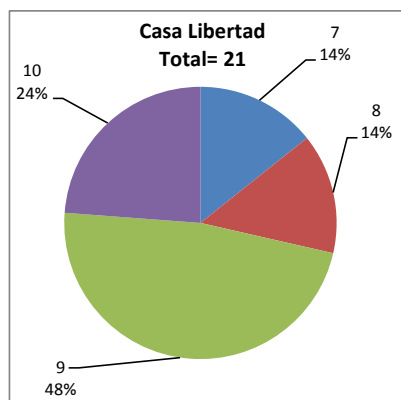
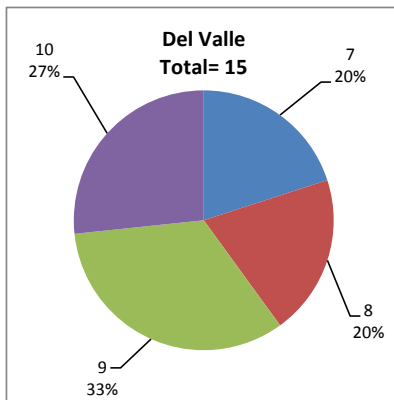

### DESGLOSE DE RESULTADOS

Este apartado tiene como objetivo incluir información más detallada sobre el Balance de Resultados, así como proporcionar mayores elementos de análisis a los profesores y academias.

La información que se adiciona es un comparativo de los resultados que obtuvieron los estudiantes en los siguientes casos:

- Estudiantes inscritos a la certificación y al curso en Registro Escolar (que se supone asistieron a clases); y
- Estudiantes inscritos solamente a la certificación

### ESTUDIANTES QUE SOLICITARON LA CERTIFICACIÓN

**Tabla 3. Datos generales de los estudiantes**

#### Estudiantes inscritos

| Plantel | Total a la certificación | Al curso* | Al curso y a la certificación | Sólo a la certificación |
|---------|--------------------------|-----------|-------------------------------|-------------------------|
| DV      | 15                       | 24        | 14                            | 1                       |
| CH      |                          |           |                               |                         |
| CL      | 30                       | 54        | 28                            | 2                       |
| SLT     | 60                       | 76        | 48                            | 12                      |
| CUAUT   | 60                       | 50        | 42                            | 18                      |
| Total   | 165                      | 204       | 132                           | 33                      |

\* Estudiantes inscritos al curso en Registro Escolar

**Tabla 4. Resultados de los estudiantes inscritos al curso y a la certificación**

| Plantel | C  |    |           | NC |    |           | NP |   |           | Total |
|---------|----|----|-----------|----|----|-----------|----|---|-----------|-------|
|         | M  | V  | Sub total | M  | V  | Sub total | M  | V | Sub total |       |
| DV      | 0  | 14 | 14        | 0  | 0  | 0         | 0  | 0 | 0         | 14    |
| CH      |    |    |           |    |    |           |    |   |           |       |
| CL      | 13 | 8  | 21        | 1  | 4  | 5         | 1  | 1 | 2         | 28    |
| SLT     | 35 | 9  | 44        | 0  | 0  | 0         | 2  | 2 | 4         | 48    |
| CUAUT   | 7  | 21 | 28        | 4  | 8  | 12        | 1  | 1 | 2         | 42    |
| Total   | 55 | 52 | 107       | 5  | 12 | 17        | 4  | 4 | 8         | 132   |

**Tabla 4.1 Resultados de los estudiantes que obtuvieron la certificación**

| Plantel | "7" |   |           | "8" |    |           | "9" |    |           | "10" |   |           | Total |
|---------|-----|---|-----------|-----|----|-----------|-----|----|-----------|------|---|-----------|-------|
|         | M   | V | Sub total | M   | V  | Sub total | M   | V  | Sub total | M    | V | Sub total |       |
| DV      | 0   | 2 | 2         | 0   | 3  | 3         | 0   | 5  | 5         | 0    | 4 | 4         | 14    |
| CH      |     |   |           |     |    |           |     |    |           |      |   |           |       |
| CL      | 2   | 1 | 3         | 0   | 3  | 3         | 6   | 4  | 10        | 5    | 0 | 5         | 21    |
| SLT     | 1   | 0 | 1         | 2   | 8  | 10        | 15  | 1  | 16        | 17   | 0 | 17        | 44    |
| CUAUT   | 4   | 2 | 6         | 2   | 14 | 16        | 1   | 5  | 6         | 0    | 0 | 0         | 28    |
| Total   | 7   | 5 | 12        | 4   | 28 | 32        | 22  | 15 | 37        | 22   | 4 | 26        | 107   |

**Tabla 5. Resultados de los estudiantes inscritos sólo a la certificación**

| Plantel | C |    |           | NC |   |           | NP |   |           | Total |
|---------|---|----|-----------|----|---|-----------|----|---|-----------|-------|
|         | M | V  | Sub total | M  | V | Sub total | M  | V | Sub total |       |
| DV      | 0 | 1  | 1         | 0  | 0 | 0         | 0  | 0 | 0         | 1     |
| CH      |   |    |           |    |   |           |    |   |           |       |
| CL      | 0 | 0  | 0         | 0  | 1 | 1         | 1  | 0 | 1         | 2     |
| SLT     | 7 | 3  | 10        | 0  | 0 | 0         | 1  | 1 | 2         | 12    |
| CUAUT   | 0 | 11 | 11        | 2  | 2 | 4         | 1  | 2 | 3         | 18    |
| Total   | 7 | 15 | 22        | 2  | 3 | 5         | 3  | 3 | 6         | 33    |

**Tabla 5.1 Resultados de los estudiantes que obtuvieron la certificación**

| Plantel | "7" |   |           | "8" |   |           | "9" |   |           | "10" |   |           | Total |
|---------|-----|---|-----------|-----|---|-----------|-----|---|-----------|------|---|-----------|-------|
|         | M   | V | Sub total | M   | V | Sub total | M   | V | Sub total | M    | V | Sub total |       |
| DV      | 0   | 1 | 1         | 0   | 0 | 0         | 0   | 0 | 0         | 0    | 0 | 0         | 1     |
| CH      |     |   |           |     |   |           |     |   |           |      |   |           |       |
| CL      | 0   | 0 | 0         | 0   | 0 | 0         | 0   | 0 | 0         | 0    | 0 | 0         | 0     |
| SLT     | 0   | 0 | 0         | 0   | 2 | 2         | 4   | 1 | 5         | 3    | 0 | 3         | 10    |
| CUAUT   | 0   | 2 | 2         | 0   | 4 | 4         | 0   | 3 | 3         | 0    | 2 | 2         | 11    |
| Total   | 0   | 3 | 3         | 0   | 6 | 6         | 4   | 4 | 8         | 3    | 2 | 5         | 22    |