

Período de certificación: B 2010-II (Diciembre 2010)
Academia: Comunicación y Cultura

Curso: Comunicación política
Colegio: Humanidades y Ciencias Sociales

Tabla 1. Resultados globales de los estudiantes inscritos a la certificación

| | |
|------------------------------|-----|
| Total de estudiantes: | 204 |
| Turno matutino: | 108 |
| Turno vespertino: | 96 |

| Plantel | C | | | NC | | | NP | | | Total |
|--------------|-----------|-----------|------------|-----------|----------|-----------|----------|-----------|-----------|------------|
| | M | V | Sub total | M | V | Sub total | M | V | Sub total | |
| DV | | | | | | | | | | |
| CH | 28 | 39 | 67 | 2 | 1 | 3 | 2 | 0 | 2 | 72 |
| IZT | | | | | | | | | | |
| SLT | 42 | 29 | 71 | 6 | 2 | 8 | 6 | 10 | 16 | 95 |
| CUAUT | 18 | 13 | 31 | 3 | 0 | 3 | 1 | 2 | 3 | 37 |
| Total | 88 | 81 | 169 | 11 | 3 | 14 | 9 | 12 | 21 | 204 |

C: Obtuvieron la certificación, **NC:** No obtuvieron la certificación, **NP:** No se presentaron; **M:** Turno matutino, **V:** Turno vespertino
DV: Del Valle, **CH:** Centro Histórico, **IZT:** Iztapalapa, **SLT:** San Lorenzo Tezonco, **CUAUT:** Cuauhtepec



Tabla 2. Resultados de los estudiantes que obtuvieron la certificación

| | |
|------------------------------|-----|
| Total de estudiantes: | 169 |
| Turno matutino: | 88 |
| Turno vespertino: | 81 |

| Plantel | "7" | | | "8" | | | "9" | | | "10" | | | Total |
|--------------|-----------|-----------|-----------|-----------|-----------|-----------|-----------|-----------|-----------|-----------|-----------|-----------|------------|
| | M | V | Sub total | M | V | Sub total | M | V | Sub total | M | V | Sub total | |
| DV | | | | | | | | | | | | | |
| CH | 8 | 9 | 17 | 9 | 7 | 16 | 7 | 12 | 19 | 4 | 11 | 15 | 67 |
| IZT | | | | | | | | | | | | | |
| SLT | 2 | 13 | 15 | 10 | 1 | 11 | 13 | 10 | 23 | 17 | 5 | 22 | 71 |
| CUAUT | 2 | 0 | 2 | 7 | 5 | 12 | 3 | 4 | 7 | 6 | 4 | 10 | 31 |
| Total | 12 | 22 | 34 | 26 | 13 | 39 | 23 | 26 | 49 | 27 | 20 | 47 | 169 |

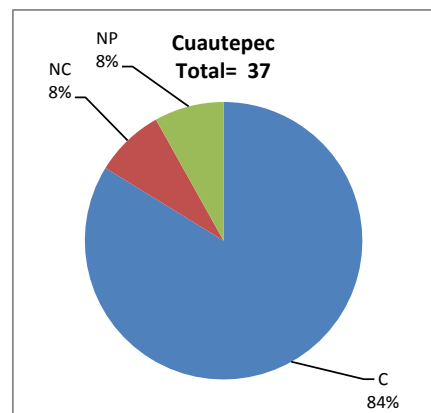
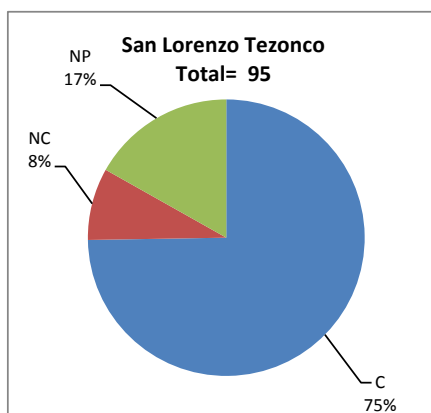
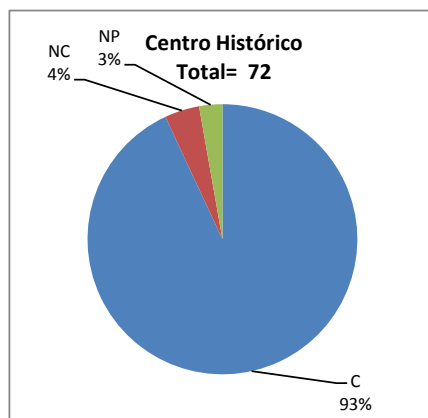
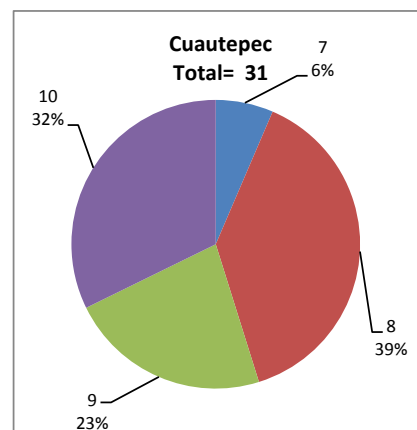
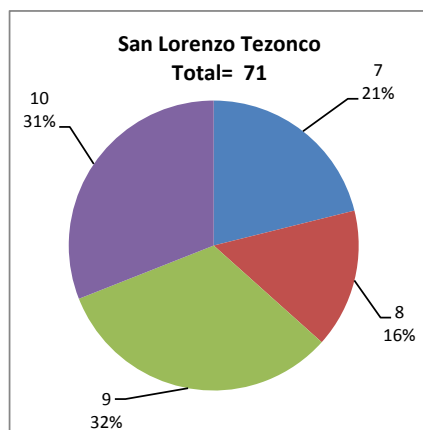
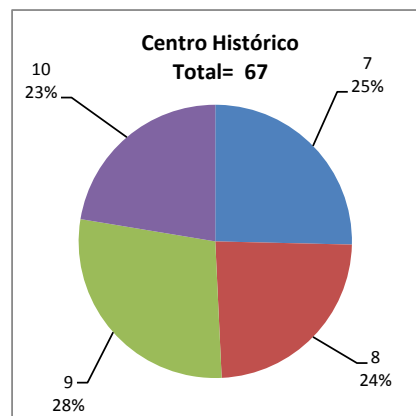

DESGLOSE DE RESULTADOS

Este apartado tiene como objetivo incluir información más detallada sobre el Balance de Resultados, así como proporcionar mayores elementos de análisis a los profesores y academias.

La información que se adiciona es un comparativo de los resultados que obtuvieron los estudiantes en los siguientes casos:

- a) Estudiantes inscritos a la certificación y al curso en Registro Escolar (que se supone asistieron a clases); y
- b) Estudiantes inscritos solamente a la certificación

ESTUDIANTES QUE SOLICITARON LA CERTIFICACIÓN

Tabla 3. Datos generales de los estudiantes

| Plantel | Estudiantes inscritos | | | |
|--------------|--------------------------|------------|-------------------------------|-------------------------|
| | Total a la certificación | Al curso* | Al curso y a la certificación | Sólo a la certificación |
| DV | | | | |
| CH | 72 | 44 | 39 | 33 |
| IZT | | | | |
| SLT | 95 | 90 | 60 | 35 |
| CUAUT | 37 | 46 | 33 | 4 |
| Total | 204 | 180 | 132 | 72 |

* Estudiantes inscritos al curso en Registro Escolar

Tabla 4. Resultados de los estudiantes inscritos al curso y a la certificación

| Plantel | C | | | NC | | | NP | | | Total |
|--------------|-----------|-----------|------------|----------|----------|-----------|----------|----------|-----------|------------|
| | M | V | Sub total | M | V | Sub total | M | V | Sub total | |
| DV | | | | | | | | | | |
| CH | 19 | 17 | 36 | 2 | 0 | 2 | 1 | 0 | 1 | 39 |
| IZT | | | | | | | | | | |
| SLT | 29 | 21 | 50 | 3 | 0 | 3 | 4 | 3 | 7 | 60 |
| CUAUT | 17 | 11 | 28 | 3 | 0 | 3 | 1 | 1 | 2 | 33 |
| Total | 65 | 49 | 114 | 8 | 0 | 8 | 6 | 4 | 10 | 132 |

Tabla 4.1 Resultados de los estudiantes que obtuvieron la certificación

| Plantel | "7" | | | "8" | | | "9" | | | "10" | | | Total |
|--------------|----------|-----------|-----------|-----------|----------|-----------|-----------|-----------|-----------|-----------|-----------|-----------|------------|
| | M | V | Sub total | M | V | Sub total | M | V | Sub total | M | V | Sub total | |
| DV | | | | | | | | | | | | | |
| CH | 8 | 1 | 9 | 6 | 4 | 10 | 4 | 8 | 12 | 1 | 4 | 5 | 36 |
| IZT | | | | | | | | | | | | | |
| SLT | 0 | 10 | 10 | 8 | 1 | 9 | 8 | 6 | 14 | 13 | 4 | 17 | 50 |
| CUAUT | 1 | 0 | 1 | 7 | 4 | 11 | 3 | 3 | 6 | 6 | 4 | 10 | 28 |
| Total | 9 | 11 | 20 | 21 | 9 | 30 | 15 | 17 | 32 | 20 | 12 | 32 | 114 |

Tabla 5. Resultados de los estudiantes inscritos sólo a la certificación

| Plantel | C | | | NC | | | NP | | | Total |
|---------|----|----|-----------|----|---|-----------|----|---|-----------|-------|
| | M | V | Sub total | M | V | Sub total | M | V | Sub total | |
| DV | | | | | | | | | | |
| CH | 9 | 22 | 31 | 0 | 1 | 1 | 1 | 0 | 1 | 33 |
| IZT | | | | | | | | | | |
| SLT | 13 | 8 | 21 | 3 | 2 | 5 | 2 | 7 | 9 | 35 |
| CUAUT | 1 | 2 | 3 | 0 | 0 | 0 | 0 | 1 | 1 | 4 |
| Total | 23 | 32 | 55 | 3 | 3 | 6 | 3 | 8 | 11 | 72 |

Tabla 5.1 Resultados de los estudiantes que obtuvieron la certificación

| Plantel | "7" | | | "8" | | | "9" | | | "10" | | | Total |
|---------|-----|----|-----------|-----|---|-----------|-----|---|-----------|------|---|-----------|-------|
| | M | V | Sub total | M | V | Sub total | M | V | Sub total | M | V | Sub total | |
| DV | | | | | | | | | | | | | |
| CH | 0 | 8 | 8 | 3 | 3 | 6 | 3 | 4 | 7 | 3 | 7 | 10 | 31 |
| IZT | | | | | | | | | | | | | |
| SLT | 2 | 3 | 5 | 2 | 0 | 2 | 5 | 4 | 9 | 4 | 1 | 5 | 21 |
| CUAUT | 1 | 0 | 1 | 0 | 1 | 1 | 0 | 1 | 1 | 0 | 0 | 0 | 3 |
| Total | 3 | 11 | 14 | 5 | 4 | 9 | 8 | 9 | 17 | 7 | 8 | 15 | 55 |